

APPENDIX 8 - FINDINGS OF QUANTITATIVE ASSESSMENT

Table 16 - **Borough Totals**

Typology	No. of sites	Total Area of Provision (ha)	Average Site Area (ha)	Borough Area (Ha)	% of Borough Covered	Borough Population	No. of Hectares of Provision per 1000 Population	Population per hectare of provision
Accessible Natural and Semi-Natural Greenspace	51	2876.12	56.39	27093	10.62	129701	28.26	45.10
Amenity Open Space	95	133.76	1.41		0.49		0.98	969.65
Allotment	26	28.9	1.11		0.11		0.24	4487.92
Playing Field or Park	54	249.89	4.63		0.92		2.63	519.03
Built Sports Facility	74	613.57	8.29		2.26		7.62	211.39
Cemetery	3	15.21	5.07		0.06		0.10	8527.35
Community Hall	102	4.769	0.05		0.02		0.04	27196.69 ¹
Cultural Facility	21	321.938	15.33		1.19		2.54	402.88
School Facility	69	193.14	2.80		0.71		1.71	671.54
Totals	495	4438.557	8.97		16.38		44.14	29.22

¹ This works out at 1251 people per hall

Table 17 - Accessible Natural and Semi Natural Green Space

Ward	No. of sites	Total Area of Provision (ha)	Average Site Area (ha)	Ward Area (Ha)	% of ward covered	Population	No. of Hectares of Provision per 1000 Population	Population per hectare of provision
Ash & Tongham South	0			619	0	8005	0	
Ash Vale	2	33.61	16.81	362	9.28	5807	5.79	172.78
Ash Wharf	2	16.79	8.40	323	5.20	6073	2.76	361.70
Burpham	0			232	0	5221	0	
Christchurch	0			260	0	4668	0	
Clandon & Horsley	3	276.49	92.16	3366	8.21	8409	32.88	30.41
Effingham	1	34.01	34.01	1198	2.84	2556	13.31	75.15
Friary & St. Nicholas	1	12.08	12.08	345	3.50	7907	1.53	654.55
Holy Trinity	3	102.81	34.27	724	14.20	7068	14.55	68.75
Lovelace	1	212.57	212.57	2588	8.21	2629	80.86	12.37
Merrow	2	30.32	15.16	441	6.88	7706	3.93	254.16
Normandy	0			1636	0.00	2987	0.00	
Onsow	0			365	0.00	8184	0.00	
Pirbright	6	105.9	17.65	1902	5.57	4214	25.13	39.79
Send	1	1.68	1.68	697	0.24	4138	0.41	2463.10
Shalford	8	75.36	9.42	1986	3.79	5161	14.60	68.48
Stoke	1	27.84	27.84	283	9.84	5858	4.75	210.42
Stoughton	0			147	0.00	8027	0.00	
The Pilgrims	4	315.31	78.83	3233	9.75	2508	125.72	7.95
Tillingbourne	10	1389.37	138.94	4423	31.41	5216	266.37	3.75
Westborough	0			169	0.00	9080	0.00	
Worplesdon	6	241.98	40.33	1794	13.49	8279	29.23	34.21
Total	51	2876.12	56.39	27093	10.62	129701	28.26	45.10

Table 18 - Amenity Open Space

Ward	No. of sites	Total Area of Provision (ha)	Average Site Area (ha)	Ward Area (Ha)	% of ward covered	Population	No. of Hectares of Provision per 1000 Population	Population per hectare of provision
Ash & Tongham South	7.00	7.97	1.14	619.00	1.29	8005.00	1.00	1004.39
Ash Vale	3.00	4.65	1.55	362.00	1.28	5807.00	0.80	1248.82
Ash Wharf	2.00	3.20	1.60	323.00	0.99	6073.00	0.53	1897.81
Burpham	7.00	9.39	1.34	232.00	4.05	5221.00	1.80	556.02
Christchurch	1.00	1.09	1.09	260.00	0.42	4668.00	0.23	4282.57
Clandon & Horsley	5.00	1.64	0.33	3366.00	0.05	8409.00	0.20	5127.44
Effingham	1.00	1.65	1.65	1198.00	0.14	2556.00	0.65	1549.09
Friary & St. Nicholas	6.00	3.99	0.67	345.00	1.16	7907.00	0.50	1981.70
Holy Trinity	6.00	4.85	0.81	724.00	0.67	7068.00	0.69	1457.32
Lovelace	0.00			2588.00	0.00	2629.00	0.00	
Merrow	7.00	11.12	1.59	441.00	2.52	7706.00	1.44	692.99
Normandy	1.00	4.96	4.96	1636.00	0.30	2987.00	1.66	602.22
Onlsow	10.00	28.79	2.88	365.00	7.89	8184.00	3.52	284.27
Pirbright	1.00	0.35	0.35	1902.00	0.02	4214.00	0.08	4214.00
Send	3.00	5.35	1.78	697.00	0.77	4138.00	1.29	773.46
Shalford	3.00	5.35	1.78	1986.00	0.27	5161.00	1.04	964.67
Stoke	4.00	11.52	2.88	283.00	4.07	5858.00	1.97	508.51
Stoughton	5.00	6.80	1.36	147.00	4.63	8027.00	0.85	1180.44
The Pilgrims	1.00	2.36	2.36	3233.00	0.07	2508.00	0.94	1062.71
Tillingbourne	5.00	3.70	0.74	4423.00	0.08	5216.00	0.71	1409.73
Westborough	7.00	7.27	1.04	169.00	4.30	9080.00	0.80	1248.97
Worplesdon	10.00	7.76	0.78	1794.00	0.43	8279.00	0.94	1066.88
Total	95.00	133.76	1.41	27093.00	0.49	129701.00	0.98	969.65

Table 19 - Allotments

Ward	No. of sites	Total Area of Provision (ha)	Average Site Area (ha)	Ward Area (Ha)	% of ward covered	Population	No. of Hectares of Provision per 1000 Population	Population per hectare of provision
Ash & Tongham South	1.00	1.35	1.35	619.00	0.22	8005.00	0.17	5929.63
Ash Vale	0.00			362.00	0.00	5807.00	0.00	
Ash Wharf	2.00	2.14	1.07	323.00	0.66	6073.00	0.35	2837.85
Burpham	1.00	1.73	1.73	232.00	0.75	5221.00	0.33	3017.92
Christchurch	1.00	0.41	0.41	260.00	0.16	4668.00	0.09	4668.00
Clandon & Horsley	0.00			3366.00	0.00	8409.00	0.00	
Effingham	1.00	0.90	0.90	1198.00	0.08	2556.00	0.35	2840.00
Friary & St. Nicholas	1.00	1.59	1.59	345.00	0.46	7907.00	0.20	4972.96
Holy Trinity	1.00	2.25	2.25	724.00	0.31	7068.00	0.32	3141.33
Lovelace	2.00	1.03	0.52	2588.00	0.04	2629.00	0.39	2552.43
Merrow	2.00	1.86	0.93	441.00	0.42	7706.00	0.24	4143.01
Normandy	1.00	0.44	0.44	1636.00	0.03	2987.00	0.15	2987.00
Onsow	0.00			365.00	0.00	8184.00	0.00	
Pirbright	0.00			1902.00	0.00	4214.00	0.00	
Send	1.00	0.61	0.61	697.00	0.09	4138.00	0.15	4138.00
Shalford	4.00	5.57	1.39	1986.00	0.28	5161.00	1.08	926.57
Stoke	3.00	5.03	1.68	283.00	1.78	5858.00	0.86	1164.61
Stoughton	0.00			147.00	0.00	8027.00	0.00	
The Pilgrims	0.00			3233.00	0.00	2508.00	0.00	
Tillingbourne	2.00	0.82	0.41	4423.00	0.02	5216.00	0.16	5216.00
Westborough	3.00	3.17	1.06	169.00	1.88	9080.00	0.35	2864.35
Worplesdon	0.00			1794.00	0.00	8279.00	0.00	
Total	26.00	28.90	1.11	27093.00	0.11	129701.00	0.24	4487.92

Table 20 - School Facility

Ward	No. of sites	Total Area of Provision (ha)	Average Site Area (ha)	Ward Area (Ha)	% of ward covered	Population	No. of Hectares of Provision per 1000 Population	Population per hectare of provision
Ash & Tongham South	4.00	9.66	2.42	619.00	1.56	8005.00	1.21	828.67
Ash Vale	1.00	3.06	3.06	362.00	0.85	5807.00	0.53	1897.71
Ash Wharf	1.00	0.76	0.76	323.00	0.24	6073.00	0.13	6073.00
Burpham	2.00	10.49	5.25	232.00	4.52	5221.00	2.01	497.71
Christchurch	4.00	9.44	2.36	260.00	3.63	4668.00	2.02	494.49
Clandon & Horsley	4.00	16.83	4.21	3366.00	0.50	8409.00	2.00	499.64
Effingham	4.00	10.91	2.73	1198.00	0.91	2556.00	4.27	234.28
Friary & St. Nicholas	4.00	5.28	1.32	345.00	1.53	7907.00	0.67	1497.54
Holy Trinity	3.00	10.28	3.43	724.00	1.42	7068.00	1.45	687.55
Lovelace	2.00	8.68	4.34	2588.00	0.34	2629.00	3.30	302.88
Merrow	4.00	10.72	2.68	441.00	2.43	7706.00	1.39	718.84
Normandy	1.00	1.43	1.43	1636.00	0.09	2987.00	0.48	2088.81
Onlsow	2.00	2.94	1.47	365.00	0.81	8184.00	0.36	2783.67
Pirbright	1.00	2.61	2.61	1902.00	0.14	4214.00	0.62	1614.56
Send	2.00	3.79	1.90	697.00	0.54	4138.00	0.92	1091.82
Shalford	9.00	36.99	4.11	1986.00	1.86	5161.00	7.17	139.52
Stoke	3.00	13.78	4.59	283.00	4.87	5858.00	2.35	425.11
Stoughton	3.00	4.98	1.66	147.00	3.39	8027.00	0.62	1611.85
The Pilgrims	3.00	8.92	2.97	3233.00	0.28	2508.00	3.56	281.17
Tillingbourne	3.00	1.27	0.42	4423.00	0.03	5216.00	0.24	4107.09
Westborough	5.00	11.98	2.40	169.00	7.09	9080.00	1.32	757.93
Worplesdon	4.00	8.34	2.09	1794.00	0.46	8279.00	1.01	992.69
Total	69.00	193.14	2.80	27093.00	0.71	129701.00	1.71	671.54

Table 21 - Playing Field or Park

Ward	No. of sites	Total Area of Provision (ha)	Average Site Area (ha)	Ward Area (Ha)	% of ward covered	Population	No. of Hectares of Provision per 1000 Population	Population per hectare of provision
Ash & Tongham South	1.00	5.75	5.75	619.00	0.93	8005.00	0.72	1392.17
Ash Vale	1.00	7.07	7.07	362.00	1.95	5807.00	1.22	821.36
Ash Wharf	4.00	4.63	1.16	323.00	1.43	6073.00	0.76	1311.66
Burpham	2.00	8.57	4.29	232.00	3.69	5221.00	1.64	609.22
Christchurch	1.00	61.46	61.46	260.00	23.64	4668.00	13.17	75.95
Clandon & Horsley	6.00	14.74	2.46	3366.00	0.44	8409.00	1.75	570.49
Effingham	2.00	13.21	6.61	1198.00	1.10	2556.00	5.17	193.49
Friary & St. Nicholas	2.00	5.54	2.77	345.00	1.61	7907.00	0.70	1427.26
Holy Trinity	1.00	10.42	10.42	724.00	1.44	7068.00	1.47	678.31
Lovelace	3.00	23.58	7.86	2588.00	0.91	2629.00	8.97	111.49
Merrow	2.00	4.09	2.05	441.00	0.93	7706.00	0.53	1884.11
Normandy	2.00	28.92	14.46	1636.00	1.77	2987.00	9.68	103.28
Onlsow	2.00	4.36	2.18	365.00	1.19	8184.00	0.53	1877.06
Pirbright	1.00	4.59	4.59	1902.00	0.24	4214.00	1.09	918.08
Send	2.00	3.26	1.63	697.00	0.47	4138.00	0.79	1269.33
Shalford	2.00	11.26	5.63	1986.00	0.57	5161.00	2.18	458.35
Stoke	0.00			283.00	0.00	5858.00	0.00	
Stoughton	1.00	1.61	1.61	147.00	1.10	8027.00	0.20	4985.71
The Pilgrims	4.00	7.60	1.90	3233.00	0.24	2508.00	3.03	330.00
Tillingbourne	9.00	11.53	1.28	4423.00	0.26	5216.00	2.21	452.39
Westborough	1.00	5.04	5.04	169.00	2.98	9080.00	0.56	1801.59
Worplesdon	5.00	12.66	2.53	1794.00	0.71	8279.00	1.53	653.95
Total	54.00	249.89	4.63	27093.00	0.92	129701.00	2.63	519.03

Table 22 - Built Sports Facilities

Ward	No. of sites	Total Area of Provision (ha)	Average Site Area (ha)	Ward Area (Ha)	% of ward covered	Population	No. of Hectares of Provision per 1000 Population	Population per hectare of provision
Ash & Tongham South	3.00	5.11	1.70	619.00	0.83	8005.00	0.64	1566.54
Ash Vale	3.00	8.79	2.93	362.00	2.43	5807.00	1.51	660.64
Ash Wharf	1.00	0.33	0.33	323.00	0.10	6073.00	0.05	6073.00
Burpham	2.00	0.37	0.19	232.00	0.16	5221.00	0.07	5221.00
Christchurch	7.00	6.29	0.90	260.00	2.42	4668.00	1.35	742.13
Clandon & Horsley	7.00	58.03	8.29	3366.00	1.72	8409.00	6.90	144.91
Effingham	4.00	112.60	28.15	1198.00	9.40	2556.00	44.05	22.70
Friary & Nicholas St.	0.00			345.00	0.00	7907.00	0.00	
Holy Trinity	4.00	0.84	0.21	724.00	0.12	7068.00	0.12	7068.00
Lovelace	2.00	80.41	40.21	2588.00	3.11	2629.00	30.59	32.69
Merrow	3.00	44.95	14.98	441.00	10.19	7706.00	5.83	171.43
Normandy	2.00	2.59	1.30	1636.00	0.16	2987.00	0.87	1153.28
Onsow	4.00	12.94	3.24	365.00	3.55	8184.00	1.58	632.46
Pirbright	4.00	8.46	2.12	1902.00	0.44	4214.00	2.01	498.11
Send	3.00	13.67	4.56	697.00	1.96	4138.00	3.30	302.71
Shalford	6.00	1.94	0.32	1986.00	0.10	5161.00	0.38	2660.31
Stoke	1.00	0.08	0.08	283.00	0.03	5858.00	0.01	5858.00
Stoughton	0.00			147.00	0.00	8027.00	0.00	
The Pilgrims	4.00	131.83	32.96	3233.00	4.08	2508.00	52.56	19.02
Tillingbourne	8.00	12.16	1.52	4423.00	0.27	5216.00	2.33	428.95
Westborough	2.00	0.34	0.17	169.00	0.20	9080.00	0.04	26705.88
Worplesdon	4.00	111.84	27.96	1794.00	6.23	8279.00	13.51	74.03
Total	74.00	613.57	8.29	27093.00	2.26	129701.00	7.62	211.39

Table 23 – Urban Cemetery with Amenity Value

Ward	No. of sites	Total Area of Provision (ha)	Average Site Area (ha)	Ward Area (Ha)	% of ward covered	Population	No. of Hectares of Provision per 1000 Population	Population per hectare of provision
Ash & Tongham South	1.00	4.23	4.23	619.00	0.68	8005.00	0.53	1892.43
Ash Vale	0.00			362.00	0.00	5807.00	0.00	
Ash Wharf	0.00			323.00	0.00	6073.00	0.00	
Burpham	0.00			232.00	0.00	5221.00	0.00	
Christchurch	0.00			260.00	0.00	4668.00	0.00	
Clandon & Horsley	0.00			3366.00	0.00	8409.00	0.00	
Effingham	0.00			1198.00	0.00	2556.00	0.00	
Friary & St. Nicholas	1.00	3.47	3.47	345.00	1.01	7907.00	0.44	2278.67
Holy Trinity	0.00			724.00	0.00	7068.00	0.00	
Lovelace	0.00			2588.00	0.00	2629.00	0.00	
Merrow	0.00			441.00	0.00	7706.00	0.00	
Normandy	0.00			1636.00	0.00	2987.00	0.00	
Onlsow	0.00			365.00	0.00	8184.00	0.00	
Pirbright	0.00			1902.00	0.00	4214.00	0.00	
Send	0.00			697.00	0.00	4138.00	0.00	
Shalford	0.00			1986.00	0.00	5161.00	0.00	
Stoke	1.00	7.51	7.51	283.00	2.65	5858.00	1.28	780.03
Stoughton	0.00			147.00	0.00	8027.00	0.00	
The Pilgrims	0.00			3233.00	0.00	2508.00	0.00	
Tillingbourne	0.00			4423.00	0.00	5216.00	0.00	
Westborough	0.00			169.00	0.00	9080.00	0.00	
Worplesdon	0.00			1794.00	0.00	8279.00	0.00	
Total	3.00	15.21	5.07	27093.00	0.06	129701.00	0.10	8527.35

Table 24 - Community Hall

Ward	No. of sites	Total Area of Provision (ha)	Average Site Area (ha)	Ward Area (Ha)	% of ward covered	Population	No. of Hectares of Provision per 1000 Population	Population per hectare of provision
Ash & Tongham South	3.00	0.06	0.02	619.00	0.01	8005.00	0.01	8005.00
Ash Vale	3.00	0.05	0.02	362.00	0.01	5807.00	0.01	5807.00
Ash Wharf	6.00	0.28	0.05	323.00	0.09	6073.00	0.05	6073.00
Burpham	2.00	0.07	0.04	232.00	0.03	5221.00	0.01	5221.00
Christchurch	2.00	0.04	0.02	260.00	0.01	4668.00	0.01	4668.00
Clandon & Horsley	10.00	0.84	0.08	3366.00	0.03	8409.00	0.10	8409.00
Effingham	5.00	0.21	0.04	1198.00	0.02	2556.00	0.08	2556.00
Friary & St. Nicholas	5.00	0.17	0.03	345.00	0.05	7907.00	0.02	7907.00
Holy Trinity	2.00	0.07	0.03	724.00	0.01	7068.00	0.01	7068.00
Lovelace	3.00	0.06	0.02	2588.00	0.00	2629.00	0.02	2629.00
Merrow	5.00	0.85	0.17	441.00	0.19	7706.00	0.11	7706.00
Normandy	4.00	0.15	0.04	1636.00	0.01	2987.00	0.05	2987.00
Onslow	4.00	0.10	0.03	365.00	0.03	8184.00	0.01	8184.00
Pirbright	1.00	0.04	0.04	1902.00	0.00	4214.00	0.01	4214.00
Send	5.00	0.31	0.06	697.00	0.04	4138.00	0.08	4138.00
Shalford	10.00	0.35	0.04	1986.00	0.02	5161.00	0.07	5161.00
Stoke	3.00	0.18	0.06	283.00	0.06	5858.00	0.03	5858.00
Stoughton	1.00	0.02	0.02	147.00	0.01	8027.00	0.00	8027.00
The Pilgrims	7.00	0.16	0.02	3233.00	0.01	2508.00	0.07	2508.00
Tillingbourne	8.00	0.19	0.02	4423.00	0.00	5216.00	0.04	5216.00
Westborough	7.00	0.34	0.05	169.00	0.20	9080.00	0.04	9080.00
Worplesdon	6.00	0.21	0.04	1794.00	0.01	8279.00	0.03	8279.00
Total	102.00	4.77	0.05	27093.00	0.02	129701.00	0.04	27196.69

Table 25 - Cultural Facility

Ward	No. of sites	Total Area of Provision (ha)	Average Site Area (ha)	Ward Area (Ha)	% of ward covered	Population	No. of Hectares of Provision per 1000 Population	Population per hectare of provision
Ash & Tongham South	2.00	0.05	0.03	619.00	0.01	8005.00	0.01	8005.00
Ash Vale	0.00			362.00	0.00	5807.00	0.00	
Ash Wharf	0.00			323.00	0.00	6073.00	0.00	
Burpham	0.00			232.00	0.00	5221.00	0.00	
Christchurch	0.00			260.00	0.00	4668.00	0.00	
Clandon & Horsley	3.00	224.79	74.93	3366.00	6.68	8409.00	26.73	37.41
Effingham	0.00			1198.00	0.00	2556.00	0.00	
Friary & St. Nicholas	3	1.687	0.56	345	0.5	7907	0.21	7907
Holy Trinity	5.00	0.34	0.07	724.00	0.05	7068.00	0.05	7068.00
Lovelace	1.00	60.65	60.65	2588.00	2.34	2629.00	23.07	43.35
Merrow	0.00			441.00	0.00	7706.00	0.00	
Normandy	0.00			1636.00	0.00	2987.00	0.00	
Onlsow	0.00			365.00	0.00	8184.00	0.00	
Pirbright	0.00			1902.00	0.00	4214.00	0.00	
Send	0.00			697.00	0.00	4138.00	0.00	
Shalford	3.00	22.97	7.66	1986.00	1.16	5161.00	4.45	224.68
Stoke	0.00			283.00	0.00	5858.00	0.00	
Stoughton	0.00			147.00	0.00	8027.00	0.00	
The Pilgrims	0.00			3233.00	0.00	2508.00	0.00	
Tillingbourne	3.00	0.03	0.01	4423.00	0.00	5216.00	0.01	5216.00
Westborough	0.00			169.00	0.00	9080.00	0.00	
Worplesdon	1.00	11.42	11.42	1794.00	0.64	8279.00	1.38	725.02
Total	20.00	320.68	16.03	27093.00	1.18	129701.00	2.53	404.46

A8.1 Other Quantitative Findings and Sites

54 sites had fixed play equipment – the provision and location of fixed play equipment is comprehensively covered in the Fixed Equipment Playground Strategy 2003. However it must be noted that 54 sites is only 9% of those sites audited.

The Fixed Equipment Playground Strategy also assessed children's play spaces. The study identified that there is a huge shortage in Local Areas of Play (LAP), which cater specifically for 4-6 year olds, when required numbers based on NPFA standards are assessed against actual numbers. For LAP's there should be 1767 sites but there are only 7, for Local Equipped Areas of Play (LEAP) there should be 247 but there is only 50, for Neighbourhood Equipped Areas of Play there should be 13 but there are only 2 and 1 Premier Equipped Area of Play when there aspiration is 3. When assessed against provision per 1000 children under 12 years old provision (1.6 sites per 1000 children) is less than the Surrey average of 2.2 sites per 1000 children. But when the rural areas are also considered then this rises to 3.33 sites per 1000 children, above the Surrey average. The shortage can be explained because small parcels of land cannot always be adopted by GBC as they are un-economic to maintain.

381 sites had a cost to enter or use the site – this is 77% of sites audited. This is about what was expected as Accessible Natural and Semi Natural Greenspace and Amenity Open Space are approximately 25% of sites audited, these typologies are normally free to enter.

A8.2 Sites not Audited

The auditors were unable to audit a few of the sites as access could not be arranged, this is recorded on the database. As much quantitative data was gathered from desk based assessments as possible. No qualitative data exists for these sites. The qualitative results have been adjusted to reflect this.

Other sites that were not audited are

Linear features mainly Rights of Way, the Basingstoke Canal, the River Wey, the Tongham disused railway line, and the North Downs Way

Sites of Nature Conservation Importance were generally not audited, as there was often no access, e.g. the area of open space by the River Wey to the South of Stoke ward Site ST21 in the 1997 Open Space Survey.

A8.3 Current Open Space

The 1997 Open Space Survey identified a number of sites that should be protected open space. All of these sites were re audited. All existing protected open spaces should remain designated as they have either recreational, amenity or wildlife value.

Table 26 - Location of public sports provision by ward - The numbers in brackets are the site reference numbers given to each site audited

	Ash South and Tongham	Ash Vale	Ash Wharf	Burpham	Christchurch	Clandon and Horsley	Effingham	Friary & St Nicolas	Holy Trinity
Athletics Tracks					1 (533)	.	1 (16)		
All Weather Sports Pitch	1 (554)								
Archery Field									
Badminton Courts	4 (554)				10 (533)				1 (462)
Basketball	1 (331)	1 (306)	2 (310,316)	1 (394)			1 (137)		
Bowls Indoor/ Outdoor	1 (341)			1 (561)	1 (421)		1 (21)		2 (547,548)
Cricket Pitches	1 (331)			1 (394)	2 (421)	1 (71)	2 (16,138)	2 (389,427)	
Football Pitches	1 (331)	1 (305)	2 (522,320)	2 (394,399)	3 (421,533)	5 (73,84,176)	2 (16)	1 (389)	2 (429)
Fishing Sites		1 (304)	1 (311)				1 (22)		
Golf (18 Holes)						1 (83)	1(10)		
Golf (9 holes)									
Hockey Pitch								1 (427)	
Ice Rink					1 (533)				
Netball Courts	1 (554)				1 (421)				
Rugby Pitch					2 (421)		3 (16,52)		
Shooting Sites						1 (65)			
Squash Court					3 (533)				
Ski Slope									
Swimming Pools					4 (467,533)				
Tennis Courts	3 (332)	2 (307)	3 (521)	3 (563)	14 (391,392,568)	11(70,74,95. 98,177)	4 (10,136)		2 (549)
Ward Total	13	5	8	8	42	19	16	4	7

	Lovelace	Merrow	Normandy	Onslow	Pirbright	Send	Shalford	Stoke	Stoughton
Athletics Tracks									
All Weather Sports Pitch				1 (534)					
Archery Field			1 (27)	1 (534)					
Badminton Courts		1 (408)	1 (25)	4 (534)			1 (230)		
Basketball						1 (184)	1 (195)		
Bowls Indoor/ Outdoor		1 (556)	1 (25)	1 (580)			3 (482,540,545)		
Cricket Pitches	2 (126,131)	1 (441)	2 (583)	1 (534)	1 (36)	1 (100)	1 (216)		
Football Pitches	3 (118,126,131)	1 (398)	1 (28)	1 (346)		1 (101)	2 (195,216)		1 (377)
Fishing Sites	1 (113)					1 (102)			
Golf (18 Holes)	1 (129)	1 (438)							
Golf (9 holes)					1 (37)				
Hockey Pitch				2 (534)					
Ice Rink									
Netball Courts									
Rugby Pitch							5 (290)		
Shooting Sites					2 (444,267)				
Squash Court				5 (534)			1 (290)		
Ski Slope								3 (555)	
Swimming Pools									
Tennis Courts		6 (407)	1 (7)	13 (382,581)	2 (38)	1 (108)	4(232,223,225)		
Ward Total	7	11	7	29	6	5	18	3	1

	The Pilgrims	Tillingbourne	Westborough	Worplesdon		Total wards) (all	Population per Facility	Facility per 1000 Population
Athletics Tracks						2	64850.5	0.015
All Weather Sports Pitch						2	64850.5	0.015
Archery Field						2	64850.5	0.015
Badminton Courts		3 (162, 169, 170)	1 (465)	1 (43)		27	4803.74	0.208
Basketball		1 (148)		1 (272)		10	12970.1	0.077
Bowls Indoor/ Outdoor	1 (257)	2 (114,150)	1 (385)			16	8106.3	0.123
Cricket Pitches	1 (536)	3 (152,161,163)		3 (45,47,272)		25	5188.0	0.192
Football Pitches	1 (244)	5 (148,155,159,160,163)	2 (375)	5 (279,45,241)		42	3088.1	0.323
Fishing Sites		3 (166,278,284)		2 (49,269)		10	12970.1	0.077
Golf (18 Holes)	3 (239, 248, 249)			1 (48)		8	16212.6	0.061
Golf (9 holes)				1 (46)		2	64850.5	0.015
Hockey Pitch						3	43233.6	0.023
Ice Rink						1	12970.1	0.007
Netball Courts						2	64850.5	0.015
Rugby Pitch						10	12970.1	0.077
Shooting Sites						3	43233.6	0.023
Ski Slope						3		
Squash Court						9	14411.2	0.069
Swimming Pools		1 (158)				5	25940.2	0.038
Tennis Courts		2 (151)	5 (586)	4 (64)		79	1641.785	0.60
Ward Total	6	20	9	18	Borough Totals	261	496.93	2.01

A8.4 Other Sports Facilities in the Borough

Two BMX tracks
Four five a side football pitches
One skate-park
Three ski slopes
One ice rink
Three shooting facilities
One rowing centre
One sub aqua, kayaking and canoeing centre
One ten pin-bowling centre
One croquet lawn
One climbing wall
One boxing club
34 Health and Fitness Centres within 8 Miles of Guildford.

The audit identified 102 community halls, 89 of which had a floor space that would provide a badminton court with a 2m buffer around it. These halls would also be big enough for other indoor activities and sports such as martial arts, yoga and dance classes. Sports, which often do not have specialist facilities, but tend to use generic facilities such as sports halls and community halls.

A8.5 Sports England Active Places

<http://www.activeplaces.com/Index.asp?Authorise=true>

There are many facilities used by residents of the borough that are not always in the borough. Sports England has identified sporting facilities around the country as part of their 'Active Places' project and has developed an on line database. This allows one to choose a sport and identify all facilities within a specified distance of a postcode.

Within 8 miles of Millmead House there are 134 sporting facilities listed on the Active Places database. This includes 2 Athletics tracks, 28 golf facilities, 64 grass sports pitches accommodating around 20 different pitch sports including cricket (11) full football pitches (50), junior football (18) hockey (2) and senior rugby (13), 1 ice rink, 1 indoor bowls, 4 indoor tennis facilities, 2 ski slopes, 22 sports halls, 24 swimming pools, and 10 all weather pitches. Although there are some gaps in the data, it is a very useful way of seeing sports provision spatially, with no arbitrary boundaries such as the borough boundary.

Figure 4 – Example of Active Places

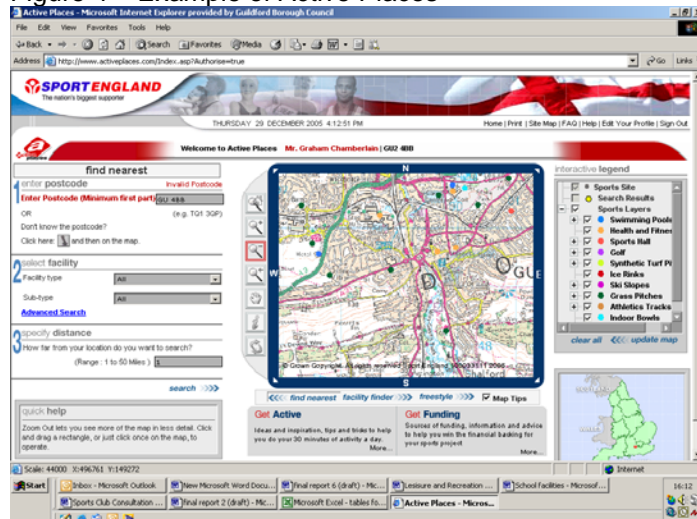

Table 27 – Location of sport pitches/courts by ward

	Ash South and Tongham	Ash Vale	Ash Wharf	Burpham	Christchurch	Clandon and Horsley	Effingham	Friary & St Nicolas	Holy Trinity
Athletics Tracks		1 (515)		1 (207)		2 (75)	3 (12,13,18)	1 (588)	1 (439)
Cricket Pitches				1 (207)		6 (78)			1 (439)
Football Pitches	3 (554)	1 (515)		1 (393)	1 (256)	9 (78,75,85)	1 (18)	2 (486,588)	2 (439 364)
Hockey Pitch	1 (554)			1 (393)	4 (392)	1 (78)	1 (17)		
Netball Courts		2 (515)		5 (207)		1 (75)	8 (12,13,17)	1 (486)	
Rugby Pitch				1 (207)		6 (78)			
Swimming Pools						1 (85)			
Tennis Courts				5 (207)	4 (392)	4 (78)	16 (12,13,17),	1 (357)	
Ward Total	4	4	0	15	9	30	29	5	4

	Lovelace	Merrow	Normandy	Onslow	Pirbright	Send	Shalford	Stoke	Stoughton
Athletics Tracks		1 (220)	1 (32)	1 (134)		1 (104)	3 (89,91,206)	2 (415,552)	
Cricket Pitches	2 (117)			1 (134)	1 (523)		4 (91,224)		
Football Pitches	3 (117,116)	6 202,411	1 (32)	1 (134)	1 (523)	3 (104,103)	4 (91,205)	5 (386,415,552)	1 (378)
Hockey Pitch		1 (413)	1 (32)			1 (104)	2 (89,91)	1 (415)	
Netball Courts	2 (117)	2 (220)		2 (134)	2 (523)	1 (104)	8 (89,92,205)		
Rugby Pitch	2 (117)	1 (410)					6 (205,224)	1 (552)	
Swimming Pools	2 (117,116)			1 (134)		1 (104)	2 (89,92)		
Tennis Courts	1 (117)		1 (32)				11 89,91,225,2 38)	3 (552)	
Ward Total	12	11	4	6	4	7	40	12	1

	The Pilgrims	Tillingbourne	Westborough	Worplesdon		Total wards) (all	Population per Facility	Facility per 1000
--	--------------	---------------	-------------	------------	--	-------------------	-------------------------	-------------------

								Population
Athletics Tracks			2 (586, 488)			20	6485.05	0.154
Cricket Pitches	2 (250)		1 (586)	1 (58)		20	6485.05	0.154
Football Pitches	1 (99)		2 (586,368)	6 (58,241)		54	2401.87	0.416
Hockey Pitch	1 (250)		1 (586)			16	8106.37	0.123
Netball Courts			1 (586)	3 (58,59))		38	3413.184	0.292
Rugby Pitch	5 (250)					22	5895.50	0.169
Swimming Pools	2 (99,250)	1 (144)				10	12970.10	0.771
Tennis Courts			5 (586)	2 (59)		53	2447.18	0.408
Ward Total	11	1	12	12		233	556.650	1.790

A8.6 Other School Facilities

All of the schools contacted had a hall(s) where various sports such as basketball, volleyball, gymnastics and badminton could be undertaken.

Table 28 – Schools with facilities available for public use

Ward	Reference Number of schools with a facility available for public, club or an organisations use or hire	
	Yes	No
Ash South & Tongham	554 458 124	334
Ash Vale	515	
Ash Wharf		323
Burpham	207 393	
Christchurch	392 466	93 390
Clandon & Horsley	75 78	85 82
Effingham		12 13 17 18
Friary & St. Nicholas	449	486 588 357
Holy Trinity	439 364	560
Lovelace	88 116 117	
Merrow	220 413 410	405
Normandy	32	
Onsow	134	452
Pirbright		523
Send	103	104
Shalford	235 205 89	224 91 238 208 92
Stoke		415 552 386
Stoughton	378	592 380
The Pilgrims		251 99 250
Tillingbourne	154 205	275 144
Westborough	567 586 469	587 578 488
Worplesdon	59	57 58
Total	32	38

Table 29 – Public and school sports facilities

Ward/Sport	Athletics Track	Cricket Pitch	Football Pitch	Hockey Pitch	Netball Courts	Rugby Pitch	Swimming pool	Tennis Courts	Ward Totals
Ash & Tongham South		1	4	1	1			3	10
Ash Vale	1		2		2			2	7
Ash Wharf			2					3	5
Burpham	1	2	3	1	5	1		8	21
Christchurch	1	2	4	4	1	2	4	18	36
Clandon & Horsley	2	7	14	1	1	6	1	15	47
Effingham	4	2	3	1	8	3		20	41
Friary & Nicholas St.	1	2	3	1	1			1	9
Holy Trinity	1	1	4					2	8
Lovelace		4	6		2	2	2	1	17
Merrow	1	1	7	1	2	1		6	19
Normandy	1		1	1				2	5
Onsow	1	2	2	2	2		1	13	23
Pirbright		2	1		2			2	7
Send	1	1	4	1	1		1	1	10
Shalford	3	5	6	2	8	11	2	15	52
Stoke	2		5	1		1		3	12
Stoughton			2						2
The Pilgrims		3	2	1		5	2		13
Tillingbourne		3	5				2	2	12
Westborough	2	1	4	1	1			10	19
Worplesdon		4	11		3			6	24
Total	22	43	95	19	40	32	15	133	399
Population per Facility	5896.5	3016.30	1365.27	6826.36	3245.52	4053.15	8646.73	982.58	325.06
Facility per 1000 Pop'	0.169	0.33	0.73	0.146	0.308	0.246	0.11	1.01	3.07